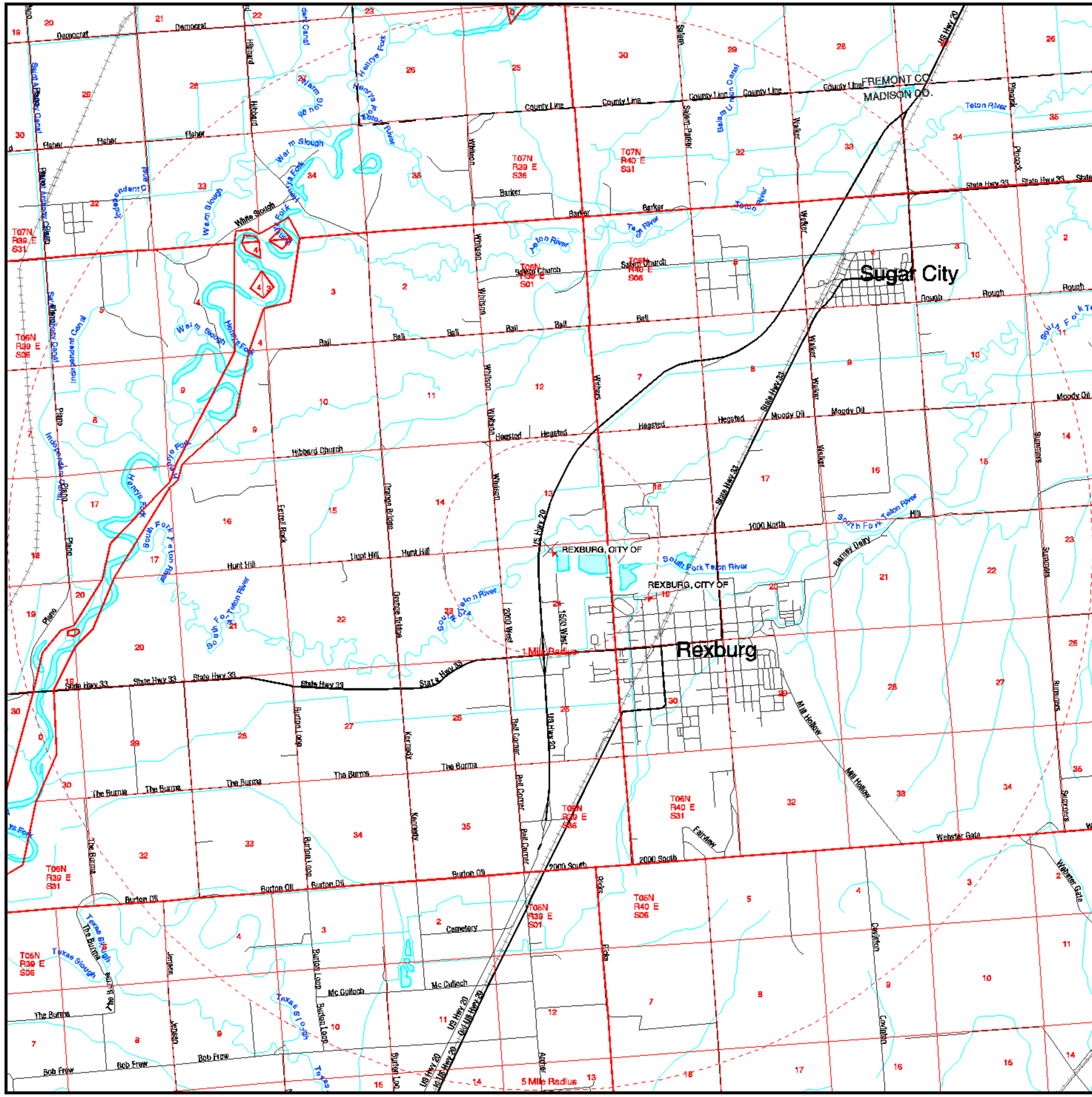

City of Rexburg

Unspecified

Lat: 43 50 25 Long: 111 48 28
MADISON County, ID.

This computer representation has been compiled by the U.S. Environmental Protection Agency (EPA) from sources which have supplied data or information that has not been verified by the EPA. This data is offered here as a general representation only, and is not to be used for commercial purposes without verification by an independant professional qualified to verify such data or information. The EPA does not guarantee the accuracy, completeness, or timeliness of the information shown, and shall not be liable for any loss or injury resulting from reliance upon the information shown.

LEGEND

Note: Facility labeling turned off for categories with more than 50 points.
Some facilities without good addresses may plot at zip code centroids.
Facility points have been restricted to user specified area.

- PCS Facility Site
- Major Roads and Highways
- Other Roads
- County Boundary
- Township/Range/Section Boundary

0 1 2 3
Miles
Albers Projection

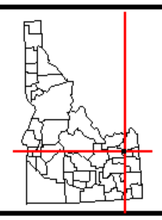

EPA
U.S. Environmental Protection Agency

Produced 06/15/00
By SITEPLUS (Req s39607)